

FBI

Date: 8/26/68

Transmit the following in _____
(Type in plaintext or code)

Via AIRTEL _____
(Priority)

TO : DIRECTOR, FBI
FROM : SAC, MEMPHIS (44-1987) (P)
SUBJECT: MURKIN

Enclosed for the Bureau are Xerox copies of the three documents described below. These were furnished by WILLIAM N. MORRIS, JR., Sheriff, Shelby County, Tenn., to [REDACTED] 8/23/68. *REPORT to JENSEN*

- (1) A map which purports to show how the subject escaped from the Missouri State Penitentiary.
- (2) Letter addressed by the subject to his sister, Mrs. CAROL PEPPER, 2025 Belvue, Maplewood, Missouri.
- (3) List of questions, unanswered, which appear to have been prepared for the subject by WILLIAM BRADFORD HUIE.

Since there is some question that this information may be privileged, it is not being disseminated and will not be put in a report.

This is furnished only for the Bureau's information.

REC-115
 3 - Bureau (Enc.-3) ENCLOSURE
 1 - Memphis
 JCH:MR
 10/15/68
 10/16/68
 10/17/68
 10/18/68
 10/19/68
 10/20/68
 10/21/68
 10/22/68
 10/23/68
 10/24/68
 10/25/68
 10/26/68
 10/27/68
 10/28/68
 10/29/68
 10/30/68
 10/31/68

REC 45 44-38861-5162
 EX-106 2 AUG 28 1968

ENCLOSURE ATTACHED

Del. _____
 Approved: *[Signature]*
 Sent _____ M Per _____

July 18

Dear Mr. Conley

Tell Jack I got his letter, I also
 got one from Jerry. Tell Jack I want
 Jerry asking him to come down but
 we not sure he get it since I
 couldn't hardly tell what the address
 was behind on the letter, tell him
 the judge has OK. on his invitation.
 I want to talk to him about stones
 also I think I got some sense of what
 for him & Jack to the, not that Howe
 will probably want to see them so
 bring enough to stay a couple days
 in Bismarck, I can explain anything
 when I see them. Try to come one
 day except wed. & Thurs
 Take it Easy



Mrs. Conley Pepper

2025 Belvue

Waplwood, Missouri

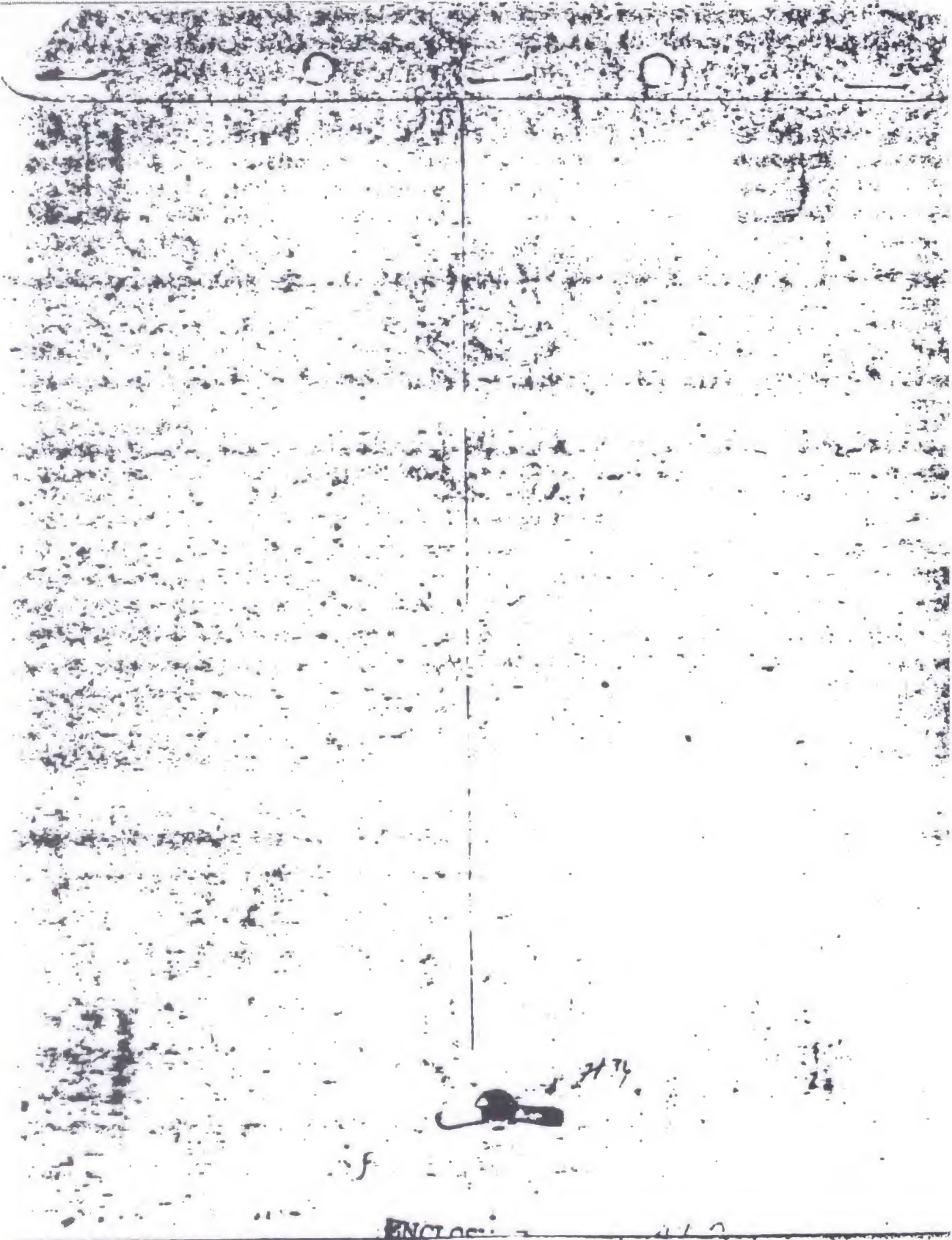

ENCLOSURE

Mr. Ray...

The material which you have written for me is most helpful. With it I can re-create your escape on April 23, 1967, your walk toward Kansas City, how you reached Chicago, and how you lived there for about two months, working at the Indian Trail Restaurant in Winnetka.

I need exactly this sort of information for every other period of your life from the day you left Chicago for Canada....This 11 months from your escape down to about March 1, 1968.

I also need some additional detail as to your way of life inside the prison during the seven years prior to your escape.

Here are more questions:

✓ In that seven years name for me all the people who visited you.

✓ How often did you have a visit from somebody?

✓ Estimate for me how many times you had a visitor during that seven years?

✓ Did any woman ever visit you?

✓ Immediately prior to your escape on April 23rd, when had you had your last visitor? A month? Three months? Christmas? Six months?

✓ Tell me how and where you slept in prison? Alone in a cell? With one cell-mate? Who was your last cell-mate?

✓ Tell me about this last cell-mate? Who? What crime was he in for? Did he talk a lot? What about?

REPORTS ON HOW I GOT OUT
 LAUNDRY TROCK, BREAD TROCK
 IF THE WARDEN KNEW HOW I GOT
 OUT ASK HIM HOW COME HE
 WRITED 24 HRS. BEFORE HE
 REPORTED ME MISSING

